

START!

1

WHAT IS YOUR NAME?

WHAT IS YOUR FAVORITE FRUIT?

2

SAY ONE ANIMAL THAT FLIES LIKE A BIRD!

3

SAY THE NAMES OF THREE COLORS!

4



WHAT FRUIT DOES SHE LIKE?

5

SAY THE NAME OF A FAMOUS ACTOR...

10



SPELLING TIME

OK = NEXT
NO = GO BACK 1 SQUARE

WHO IS YOUR ENGLISH TEACHER?

9

WHAT COLOR IS HULK?



8

SAY AN ANIMAL THAT SWIMS!

7

2+2 IN ENGLISH IS...

11

COUNT 1 TO 10 IN ENGLISH!

12

WHO IS YOUR FAVORITE SINGER?



13



SPELLING TIME

OK = NEXT
NO = GO BACK 3 SQUARES

SAY THE NAME OF THREE FRUITS!

15

WHAT IS THE NAME OF YOUR MOTHER?

20



LOSE YOUR TURN!

19

SAY THREE TYPES OF FOOD!

18

WHAT'S MONICA'S FAVORITE PET?



17

3+4 IN ENGLISH IS...

16



SPELLING TIME

OK = NEXT
NO = GO BACK 2 SQUARES

WHO IS YOUR MATH TEACHER?

22

SAY THREE SPORTS



23



SPELLING TIME

OK = NEXT
NO = GO BACK 5 SQUARES



YOU WIN!!

START!

1

WHAT IS YOUR NAME?

2

WHAT IS YOUR FAVORITE FRUIT?

3

SAY ONE ANIMAL THAT FLIES LIKE A BIRD!

4

SAY THE NAMES OF THREE COLORS!

5



WHAT FRUIT DOES SHE LIKE?

10

SAY THE NAME OF A FAMOUS ACTOR...



SPELLING TIME

OK = NEXT
NO = GO BACK 1 SQUARE

9

WHO IS YOUR ENGLISH TEACHER?

8

WHAT COLOR IS HULK?



7

SAY AN ANIMAL THAT SWIMS!

11

2+2 IN ENGLISH IS...

12

COUNT 1 TO 10 IN ENGLISH!

13

WHO IS YOUR FAVORITE SINGER?

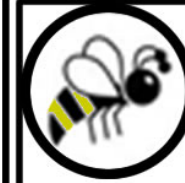

SPELLING TIME

OK = NEXT
NO = GO BACK 3 SQUARES

15

SAY THE NAME OF THREE FRUITS!

20

WHAT IS THE NAME OF YOUR MOTHER?



19

LOSE YOUR TURN!

18

SAY THREE TYPES OF FOOD!

17

WHAT'S MONICA'S FAVORITE PET?



16

3+4 IN ENGLISH IS...



SPELLING TIME

OK = NEXT
NO = GO BACK 2 SQUARES

22

WHO IS YOUR MATH TEACHER?

23

SAY THREE SPORTS

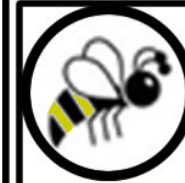

SPELLING TIME

OK = NEXT
NO = GO BACK 5 SQUARES



YOU WIN!!

DO YOU KNOW IT?

REGRAS

1. O OBJETIVO DESTES JOGOS É CHEGAR À ÚLTIMA CASA;
2. DEVE-SE USAR DUAS PEDRAS DE CORES DIFERENTES, UMA PARA CADA JOGADOR;
3. DEVE-SE USAR UM DADO COMUM;
4. JOGA-SE O DADO E AVANÇA DE ACORDO COM O NÚMERO QUE SAIR;
5. SE CHEGAR NA CASA "SPELLING TIME" O JOGADOR PEDE AO OUTRO QUE SOLETRE EM INGLÊS UMA PALAVRA QUE TENHA ESTUDADO ANTERIORMENTE;
- 6.